

Best[®] medical *canada*

PRODUCT GUIDE

THERMOPLASTICS AND PATIENT IMMOBILIZATION



Best Medical Canada 413 March Road, Ottawa, Ontario K2K 0E4 Canada
phone 613-591-2100 877-668-6636 fax 613-596-5243 www.bestmedicalcanada.com

AFRICA | ASIA | EUROPE | LATIN AMERICA | MIDDLE EAST | NORTH AMERICA



Best Medical was founded in 1977 in Springfield, Virginia, USA. Founder and president Krishnan Suthanthiran has been driven his entire life, letting nothing stand in his way of doing what he felt was necessary and right. He took this energy and grew his company into a multinational one, employing hundreds of equally dedicated individuals.

This group is TeamBest™. The team brings with it a diverse range of knowledge from around the world that ensures customers will always have a clear and accurate answer. TeamBest™ is driven by one primary goal – to provide the best products and services to customers.

Best Medical Canada is the Canadian component of TeamBest™. Formerly Thomson Nielsen, we were purchased by Best Medical International in September 2005. We remain the manufacturer of the MOSFET patient dose verification systems but have also become the Canadian supplier of all products offered by TeamBest™.

THERMOPLASTICS

AT-A-GLANCE _____ 2
S-Type Masks _____ 3
U-Frame Masks _____ 6
O-Type Masks _____ 8
P-Type Masks _____ 10
 Other Thermoplastics _____ 12

ACCESSORIES

Best® Shell System _____ 14
 Best® AccuCushion™ Moldable Head Cushion _____ 15
 Wedges and Cushions _____ 16
 Best® Head and Neck Supports _____ 16
 Best® Vacuum Bags _____ 17
 Helping Hand™ Moldable Positioning Aid _____ 18

BASEPLATES

Best® Breastboard System _____ 19
 MultiFix™ Head Baseplates _____ 20
 MultiFix™ Baseplates _____ 21
 PelvicFix™ Baseplate _____ 24
 OPTEK™ Overlay System _____ 23
 Best® Pelvis/Belly System _____ 24

Klarity Ovens® _____ INSIDE BACK COVER

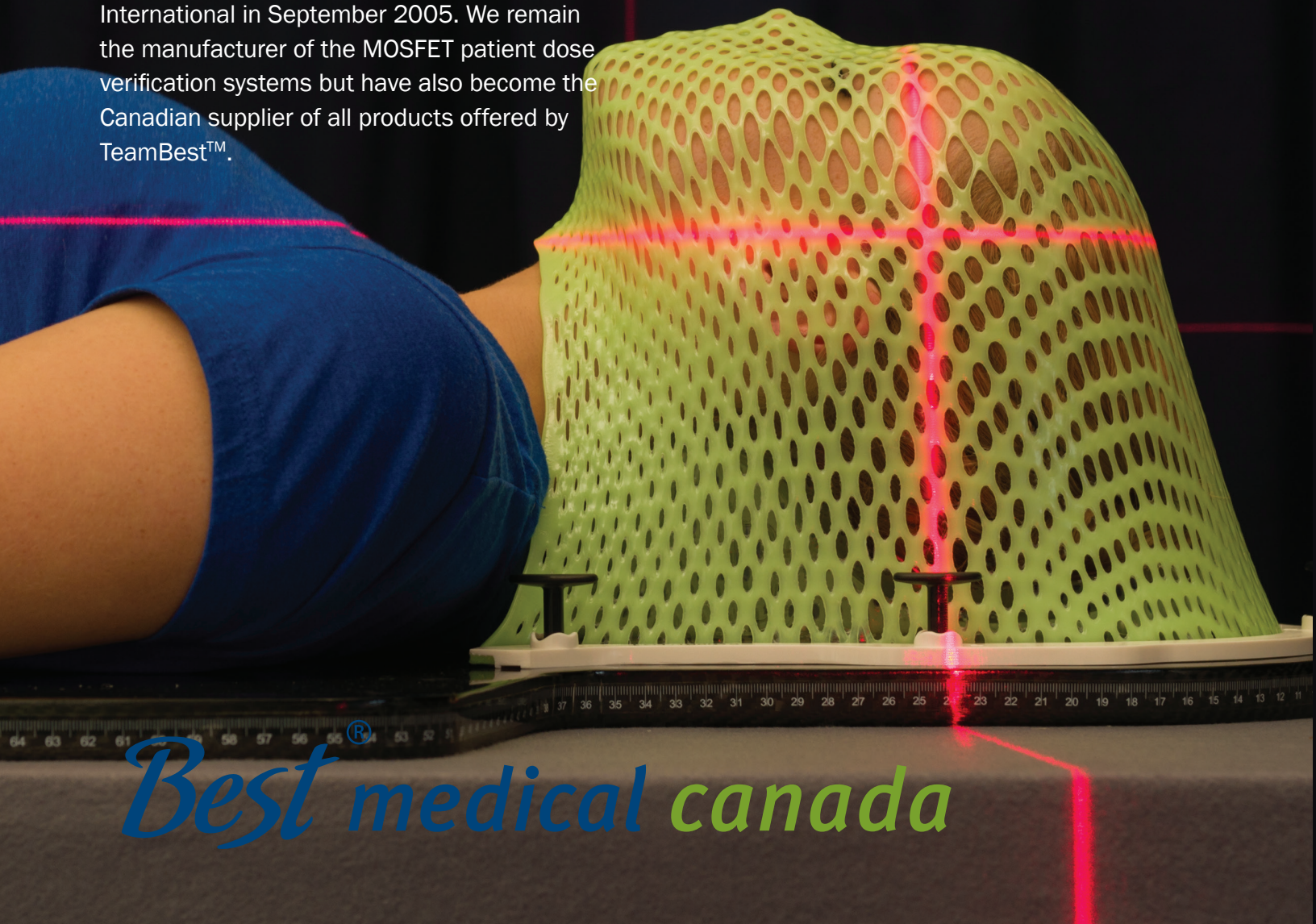

Best medical canada

Best[®] *medical canada*

NEW FOR 2014

OpenFace™ Mask
patient-friendly and secure

SEE PAGE 5



Best Comfort™ Mask
soft, fabric-like surface

SEE PAGE 11

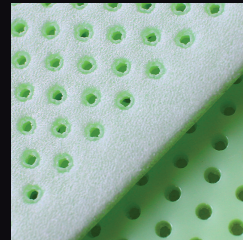

Best Shell System™
simple stereotactic solution

SEE PAGE 14

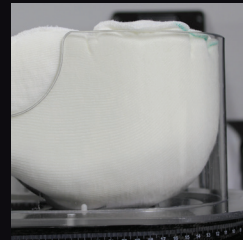

AccuCushion™
heat-moldable, no odor

SEE PAGE 15



The **Klarity Oven**
a better method for mask making

SEE INSIDE BACK COVER

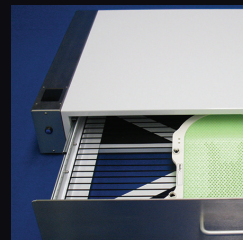

Best[®] THERMOPLASTICS AT-A-GLANCE

Easily Moldable

Strong

Non-Stick

Extended Forming Time

Minimal Shrinkage

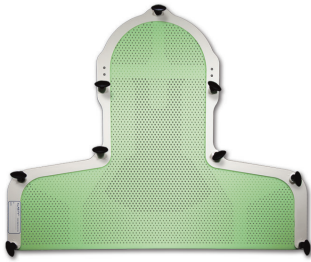

“No More Waffleface”

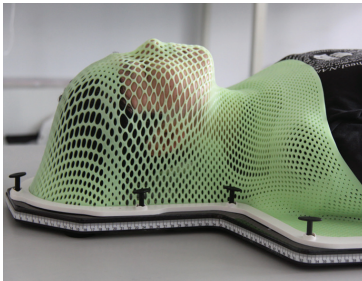

Best[®] GREEN

A MAJOR ADVANCE in thermoplastic design, BEST GREEN answers our industry’s need for masks with less shrinkage, stronger conforming and with zero tackiness. No more shims and spacers, masks form securely and comfortably without creating a “waffleface.” BEST GREEN won’t stick to skin, hair or to itself...no more throwing out a faulty mask with edges stuck together. IMRT accuracy is enhanced with better fitting masks. Try for yourself, and see how BEST GREEN is becoming the new higher standard, worldwide.

How to Choose Best[®] Thermoplastic

	Moldability	Rigidity	Forming Time	Shrinkage (24 hours)	Non-Stick
Best White™	Easy	Normal	1.5–2 minutes	9%	80%
Best Green®	Moderate	Highest	5–6 minutes	5%	98%

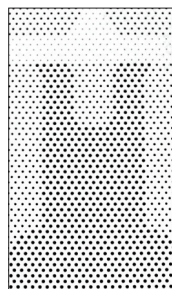

Klarity[®] ACCUPERF™

IMRT ACCUPERF™ patterns are enhanced perforation designs for higher fixation strength, optimal patient comfort and minimal bolus effect.

S-TYPE THERMOPLASTIC MASKS

Designed to fit all standard S-Type baseplates from Best, Civco, Qfix, Orfit and others.



Head & Shoulder S-Type Masks are available in Green or White.

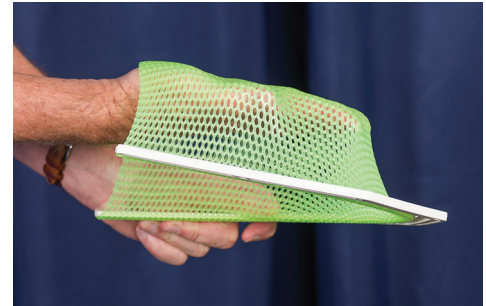

IMRT Masks with ACCUPERF™ patterns

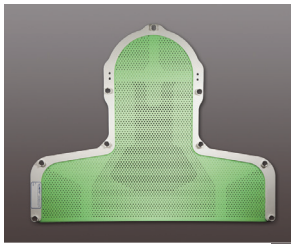

RG461-4ST
Head & Shoulder
S-Type Mask
w/AccuPerf™ pattern

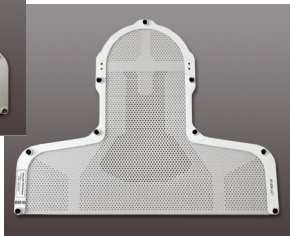

R461-4ST
Head & Shoulder
S-Type Mask
w/AccuPerf™ pattern

Standard IMRT Masks

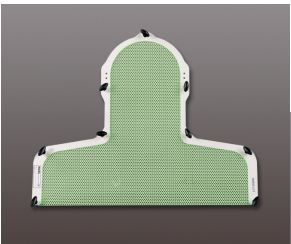

RG461ST
Head & Shoulder
S-Type Mask



R461ST
Head & Shoulder
S-Type Mask

Increased accuracy for better patient outcomes.

Pediatric



RG461SC
Pediatric Head & Shoulder
Mask for
OPTEK-board only
(GREEN)
(see page 5)

S-TYPE THERMOPLASTIC MASKS

IMRT Masks with ACCUPERF™ patterns

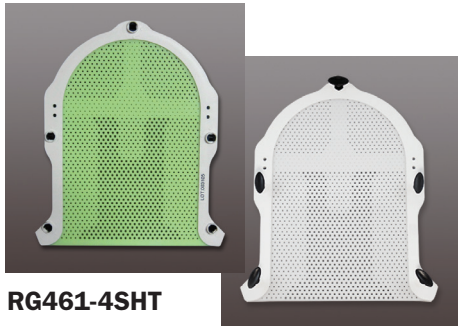

RG461-4SHT
IMRT Head Mask
S-Type Green
w/AccuPerf™

R461-4SHT
IMRT Head Mask
S-Type White
w/AccuPerf™



RG461-5SHT
IMRT Head Mask
S-Type Green
w/AccuPerf™
(extended neckline)



R461-5SHT
IMRT Head Mask
S-Type Green
w/AccuPerf™
(extended neckline)

Standard IMRT Masks

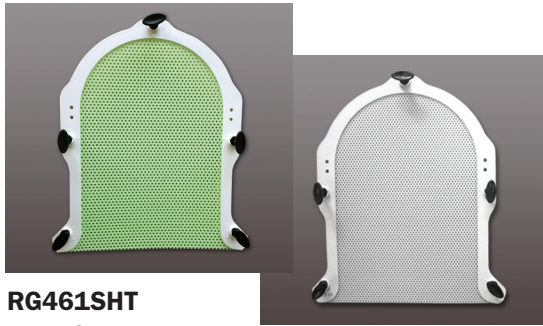

RG461SHT
Head S-Type Mask

R461SHT
Head S-Type Mask

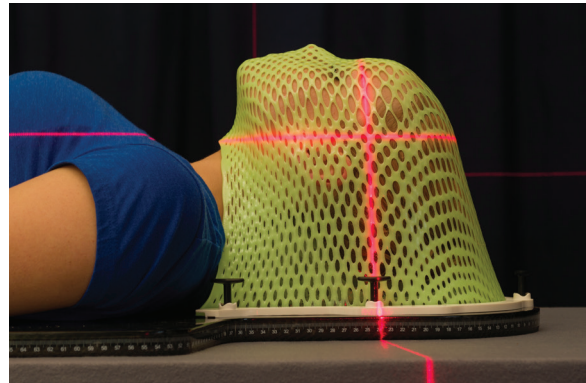

GREEN ID	WHITE ID	BEST [®] S-TYPE THERMOPLASTIC MASKS	PKG
Head & Shoulder Masks			
RG461-4ST	R461-4ST	3.2mm Head & Shoulder S-Type Mask w/AccuPerf™	6/CS
RG460-4ST	R460-4ST	2.4mm Head & Shoulder S-Type Mask w/AccuPerf™	6/CS
RG461ST	R461ST	3.2mm Head & Shoulder S-Type Mask	6/CS
RG460ST	R460ST	2.4mm Head & Shoulder S-Type Mask	6/CS
Head Masks			
RG461-4SHT	R461-4SHT	3.2mm Head S-Type Mask w/AccuPerf™	6/CS
RG460-4SHT	R460-4SHT	2.4mm Head S-Type Mask w/AccuPerf™	6/CS
RG461-5SHT	R461-5SHT	3.2mm Head S-Type Mask (extended neckline) w/AccuPerf™	4/CS
RG460-5SHT	R460-5SHT	2.4mm Head S-Type Mask (extended neckline) w/AccuPerf™	4/CS
RG461SHT	R461SHT	3.2mm Head S-Type Mask	6/CS
RG460SHT	R460SHT	2.4mm Head S-Type Mask	6/CS
Pediatric Head & Shoulder Masks			
RG461SC	—	3.2mm Pediatric Head & Shoulder Mask for OPTEK-board only	6/CS
RG460SC	—	2.4mm Pediatric Head & Shoulder Mask for OPTEK-board only	6/CS

S-TYPE THERMOPLASTIC MASKS

Best OpenFace™ Masks

New for 2014!

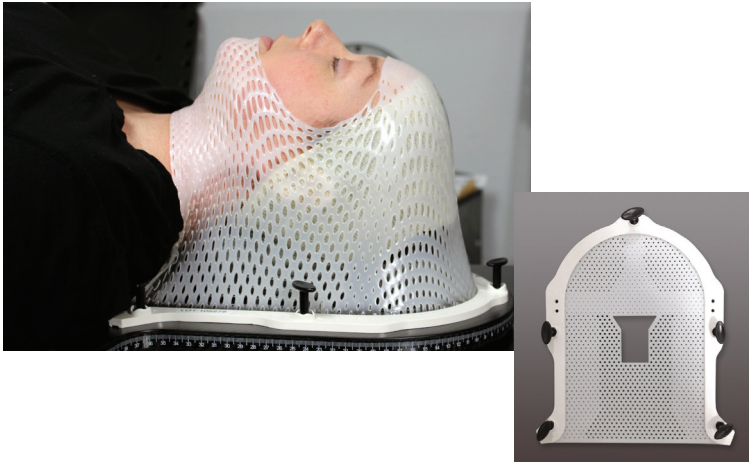

- Facial opening comfort design
- AccuPerf™ reinforcing pattern
- Strong rigid support
- Approved for VisionRT™ and 3-D tracking systems
- Available in white only

BEST® S-TYPE OpenFace THERMOPLASTIC MASKS		PKG
R461-8STF	3.2mm OpenFace Head & Shoulder Mask w/AccuPerf™ White	6/CS
R461-8SHTF	3.2mm OpenFace Head Mask w/AccuPerf™ White	6/CS

OpenEM Masks

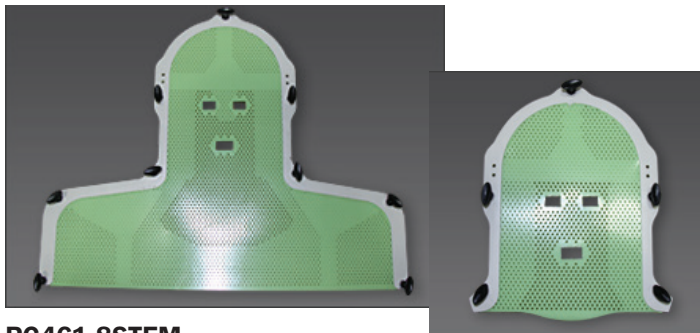

RG461-8STEM
3.2mm
OpenEM
Head & Shoulder Mask
S-Type

RG461-8SHEM
3.2mm
OpenEM Head Mask
S-Type

- Open eye and mouth comfort design
- AccuPerf™ reinforcing pattern
- Strong rigid support
- 100% non-stick surface
- Available in green only.

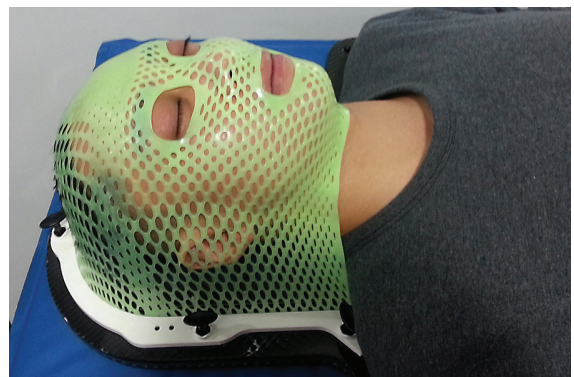

BEST® OpenEM THERMOPLASTIC MASKS		PKG
R461-8STEM	3.2mm OpenEM Head & Shoulder Mask w/AccuPerf™ Green	6/CS
R460-8STEM	2.4mm OpenEM Head & Shoulder Mask w/AccuPerf™ Green	6/CS
R461-8SHEM	3.2mm OpenEM Head Mask w/AccuPerf™ Green	6/CS
R460-8SHEM	2.4mm OpenEM Head Mask w/AccuPerf™ Green	6/CS

U-FRAME THERMOPLASTIC MASKS

for all standard U-frame baseplates from Best, Civco, Orfit, Qfix and others.

Best U-MAX™

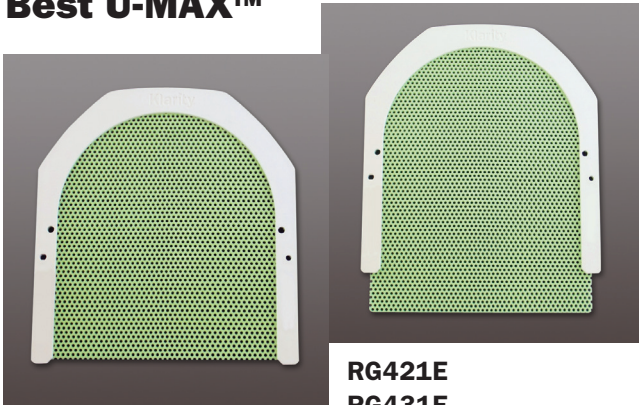

RG420E
RG430E

RG421E
RG431E

- Narrower frame
- Wider facial area
- Ultra-strong Best Green™ thermoplastic
- Minimal shrinkage and zero tackiness.
- Extended forming time or better fitting masks
- Reinforced frame will not wiggle or warp

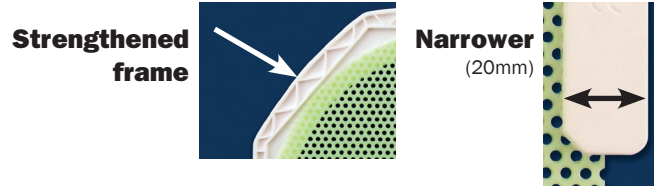

Maximum width. Maximum strength. The strongest U-Frame.

ID	BEST® U-FRAME HEAD MASKS	PKG
RG420E	U-Max™ 2.4mm 36% perf 10"x10" WideFace mask w/Best™ Green™	12/CS
RG421E	U-Max™ 2.4mm 36% perf 10"x12" WideFace mask w/Best™ Green™	12/CS
RG430E	U-Max™ 3.2mm 42% perf 10"x10" WideFace mask w/Best™ Green™	12/CS
RG431E	U-Max™ 3.2mm 42% perf 10"x12" WideFace mask w/Best™ Green™	12/CS

ContourFrame™ and EzeFrame™ are **Best's most popular U-Frame masks**. Both feature molded thermoplastic with smooth surfaces and an exclusive round-edge neckline. Contour frames also have a reinforced nose area for extra support.

EzeFrame™

- Extremely strong and comfortable
- Smooth molded surface
- Rounded comfort neckline

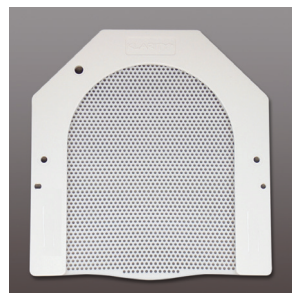

R430UC
EzeFrame™ Mask

ContourFrame™

- Perforated patch pattern for easier breathing and facial comfort
- Rounded comfort neckline

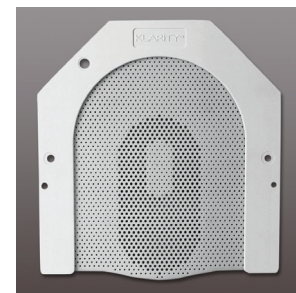

R450U
ContourFrame™ Mask

ID	BEST® U-FRAME HEAD MASKS	PKG
R430UC	EzeFrame™ Mask 3.2mm 9"x10"	12/CS
R450U	ContourFrame™ Mask 2.4mm 9"x10"	12/CS

U-FRAME THERMOPLASTIC MASKS

for all standard U-frame baseplates from Best, Civco, Orfit, Qfix and others.

ProfileFrame™

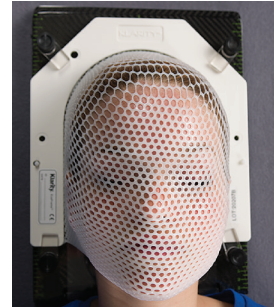

“The extra time to mold the masks on the patient makes for a better fitting and more comfortable mask.”

– Steve Rohrer, B.S. RT(T)
OSU James Cancer Hospital
Columbus, Ohio

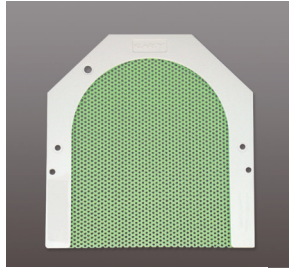

**RG420W
RG430W**
ProfileFrame™
10" x 10" Mask

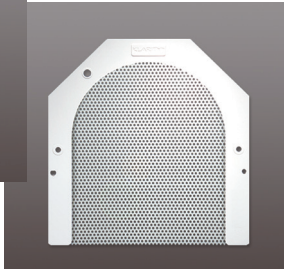

**R420W
R430W**
ProfileFrame™
10" x 10" Mask

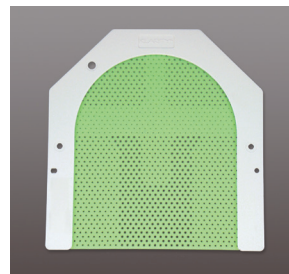

RG430-1W
ProfileFrame™ Mask
w/AccuPerf™

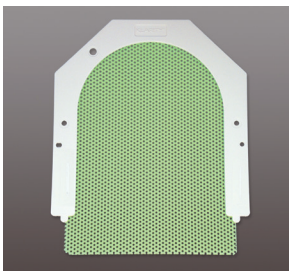

**RG421W
RG431W**
ProfileFrame™
10" x 12" Mask

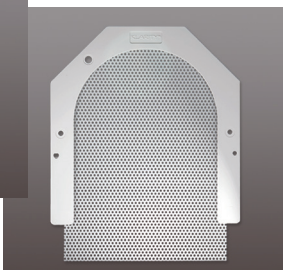

**R421W
R431W**
ProfileFrame™
10" x 12" Mask



RG464-1W
ProfileFrame™ Mask
w/AccuPerf™
(extended neckline)



R464-1W
ProfileFrame™
w/AccuPerf™
(extended neckline)

GREEN ID	WHITE ID	Best® U-FRAME HEAD MASKS	PERFORATION	PKG
RG420W	R420W	ProfileFrame™ Mask 2.4mm 10"x10"	36% perf	12/CS
RG421W	R421W	ProfileFrame™ Mask 2.4mm 10"x12"	36% perf	12/CS
RG430W	R430W	ProfileFrame™ Mask 3.2mm 10"x10"	42% perf	12/CS
RG431W	R431W	ProfileFrame™ Mask 3.2mm 10"x12"	42% perf	12/CS

GREEN ID	WHITE ID	Best® U-FRAME HEAD MASKS WITH ACCUPERF™	PERFORATION	PKG
RG430-1W	—	ProfileFrame™ Mask 3.2mm	AccuPerf™	12/CS
RG464-1W	R464-1W	ProfileFrame™ Mask 3.2mm (extended neckline)	AccuPerf™	12/CS

O-TYPE THERMOPLASTIC MASKS

Designed to fit Best and Orfit Baseplates.

Head Masks



RDG105
3-Point Head Mask



RD105
3-Point Head Mask

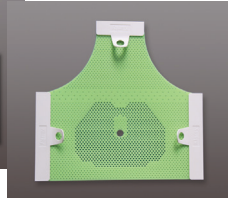

RDG105-24A
RDG105-32A
3-Point w/AccuPerf™



RDG107
3-Point Head Mask Rounded Neck

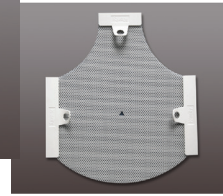

RD107
3-Point Head Mask Rounded Neck

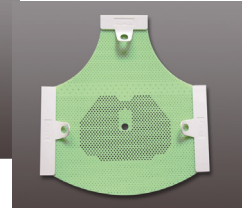

RDG107-24A
RDG107-32A
3-Point w/AccuPerf™ Rounded Neck

GREEN	WHITE	O-TYPE MASKS	PERFORATION	PKG
RDG105-2022N	RD105-2022N	3-Point Head Mask 2.0mm	22% Perf	10/CS
—	RD105-2422N	3-Point Head Mask 2.4mm	22% Perf	10/CS
RDG105-2436N	RD105-2436N	3-Point Head Mask 2.4mm	36% Perf	10/CS
RDG105-3242N	RD105-3242N	3-Point Head Mask 3.2mm	42% Perf	10/CS
RDG107-2022N	RD107-2022N	3-Point Head Mask 2.0mm Rounded Neck	22% Perf	10/CS
—	RD107-2422N	3-Point Head Mask 2.4mm Rounded Neck	22% Perf	10/CS
RDG107-2436N	RD107-2436N	3-Point Head Mask 2.4mm Rounded Neck	36% Perf	10/CS
RD107-3242N	RD107-3242N	3-Point Head Mask 3.2mm Rounded Neck	42% Perf	10/CS
GREEN	WHITE	O-TYPE MASKS WITH ACCUPERF™	PERFORATION	PKG
RDG105-24A	—	3-Point Head Mask 2.4mm	AccuPerf™	10/CS
RDG105-32A	—	3-Point Head Mask 3.2mm	AccuPerf™	10/CS
RDG107-24A	—	3-Point Head Mask 2.4mm Rounded Neck	AccuPerf™	10/CS
RDG107-32A	—	3-Point Head Mask 3.2mm Rounded Neck	AccuPerf™	10/CS

All Masks include nosehole, unless otherwise requested.

Pediatric Masks



RD104

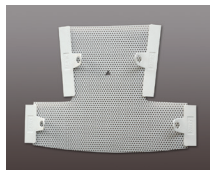

RD202



RD204

GREEN ID	WHITE ID	O-TYPE PEDIATRIC MASKS	PERFORATION	PKG
RDG104-2015N	RD104-2015N	3-Point Pediatric Mask 1.6mm	15% MiniPerf	10/CS
RDG104-2022N	RD104-2022N	3-Point Pediatric Mask 2.0mm	22% Perf	10/CS
RDG104-2436N	RD104-2436N	3-Point Pediatric Mask 2.4mm	36% Perf	10/CS
RDG202-2022N	RD202-2022N	4-Point Pediatric Mask 2.0mm	22% Perf	10/CS
RDG204-2022N	RD204-2022N	5-Point Pediatric Mask 2.0mm	22% Perf	10/CS

O-TYPE THERMOPLASTIC MASKS

Designed to fit Best and Orfit Baseplates.

Head & Shoulders Masks

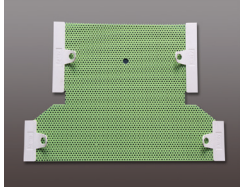

RDG206
4-Point Head & Shoulders Mask

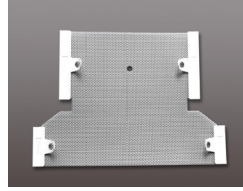

RD206
4-Point Head & Shoulders Mask

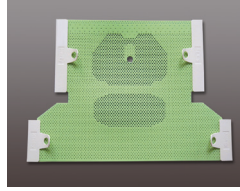

RDG206-24A
RDG206-32A



EZ-Grip™ Handles for easier loading

GREEN ID	WHITE ID	O-TYPE MASKS	PERFORATION	PKG
RDG206-2022N	RD206-2022N	4-Point Head & Shoulders Mask 2.0mm	22% Perf	10/CS
—	RD206-2422N	4-Point Head & Shoulders Mask 2.4mm	22% Perf	10/CS
RDG206-2436N	RD206-2436N	4-Point Head & Shoulders Mask 2.4mm	36% Perf	10/CS
RDG206-3242N	RD206-3242N	4-Point Head & Shoulders Mask 3.2mm	42% Perf	10/CS
GREEN ID	WHITE ID	O-TYPE MASKS WITH ACCUPERF™	PERFORATION	PKG
RDG206-24A	—	4-Point Head & Shoulders Mask 2.4mm	AccuPerf™	10/CS
RDG206-32A	—	4-Point Head & Shoulders Mask 3.2mm	AccuPerf™	10/CS

Head & Shoulders Masks

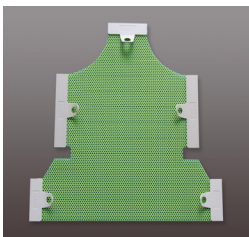

RDG207 5-Point Head & Shoulders Mask

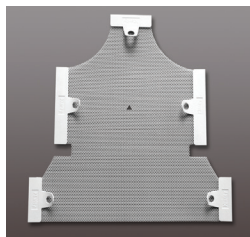

RD207 5-Point Head & Shoulders Mask

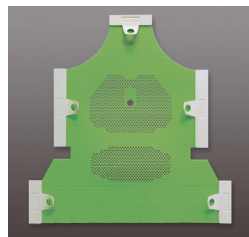

RDG207-24A
RDG207-32A
5-Point Head & Shoulders Mask w/Accuperf™

GREEN ID	WHITE ID	O-TYPE MASKS	PERFORATION	PKG
RDG207-2022N	RD207-2022N	5-Point Head & Shoulders Mask 2.0mm	22% Perf	10/CS
—	RD207-2422N	5-Point Head & Shoulders Mask 2.4mm	22% Perf	10/CS
RDG207-2436N	RD207-2436N	5-Point Head & Shoulders Mask 2.4mm	36% Perf	10/CS
RDG207L-3242N	RD207L-3242N	5-Point Head & Shoulders Mask 3.2mm large size	42% Perf	10/CS
GREEN ID	WHITE ID	O-TYPE MASKS WITH ACCUPERF™	PERFORATION	PKG
RDG207-24A	—	5-Point Head & Shoulders Mask 2.4mm	AccuPerf™	10/CS
RDG207-32A	—	5-Point Head & Shoulders Mask 3.2mm	AccuPerf™	10/CS

P-TYPE THERMOPLASTIC MASKS

Designed to fit Sinmed and PosiFix Baseplates.

P-Type Masks are available in Green or White, with and without profiles.

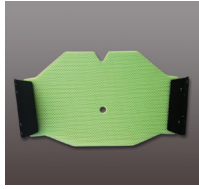

RG-PRT2

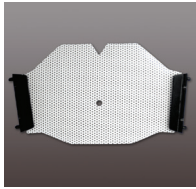

R-PRT2

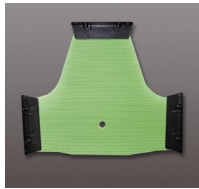

RG-PRT3



R-PRT3

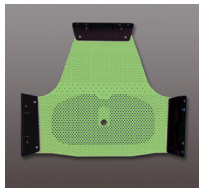

**RG-PRT3-24A
RG-PRT3-32A**

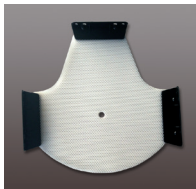

R-PRT31
Rounded Neck

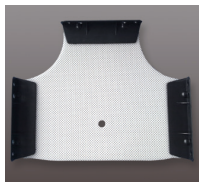

R-PRT33-2415



R-PRT55-2415

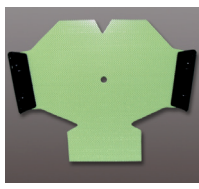

RG-PRT4

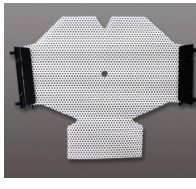

R-PRT4

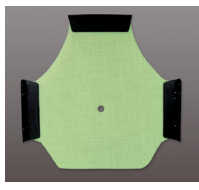

RG-PRT44

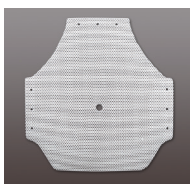

R-PR44

P-TYPE MASKS			
WITH PROFILES		DESCRIPTION	PKG
GREEN	WHITE		
—	R-PRT2-2015	2-Point Mask 2.4mm 22% perf	10/CS
RG-PRT2-2022	R-PRT2-2022	2-Point Mask 2.4mm 36% perf	10/CS
—	R-PRT3-2015	3-Point Mask 2.0mm 15% perf	10/CS
RG-PRT3-2022	R-PRT3-2022	3-Point Mask 2.0mm 22% perf	10/CS
—	R-PRT3-2415	3-Point Mask 2.4mm 15% perf	10/CS
—	R-PRT3-2422	3-Point Mask 2.4mm 22% perf	10/CS
RG-PRT3-2436	R-PRT3-2436	3-Point Mask 2.4mm 36% perf	10/CS
RG-PRT3-3242	R-PRT3-3242	3-Point Mask 3.2mm 42% perf	10/CS
—	R-PRT31-2015	3-Point Mask 2.0mm 15% perf Rounded Neck	10/CS
RG-PRT31-2022	R-PRT31-2022	3-Point Mask 2.0mm 22% perf Rounded Neck	10/CS
—	R-PRT31-2415	3-Point Mask 2.4mm 15% perf	10/CS
RG-PRT31-2436	R-PRT31-2436	3-Point Mask 2.4mm 36% perf Rounded Neck	10/CS
RG-PRT31-3242	R-PRT31-3242	3-Point Mask 3.2mm 42% perf Rounded Neck	10/CS

P-TYPE MASKS WITH ACCUPERF™			
WITH PROFILES		DESCRIPTION	PKG
GREEN	WHITE		
RG-PRT3-24A	—	3-Point Mask 2.4mm w/AccuPerf™	10/CS
RG-PRT3-32A	—	3-Point Mask 3.2mm w/AccuPerf™	10/CS

PEDIATRIC MASKS			
WITH PROFILES		DESCRIPTION	PKG
GREEN	WHITE		
—	R-PRT33-2415	3-Point Pediatric Mask 2.4mm 15% Perf	10/CS
—	R-PRT55-2415	5-Point Pediatric Mask 2.4mm 15% perf	10/CS

P-TYPE MASKS			
WITH PROFILES		DESCRIPTION	PKG
GREEN	WHITE		
—	R-PRT4-2015	2-Point Mask 2.0mm 15% perf	10/CS
RG-PRT4-2022	R-PRT4-2022	2-Point Mask 2.0mm 22% perf	10/CS
—	R-PRT4-2415	2-Point Mask 2.4mm 15% perf	10/CS
RG-PRT4-2436	R-PRT4-2436	2-Point Mask 2.4mm 36% perf	10/CS
—	R-PRT44-2015	3-Point Mask 2.0mm 15% perf	10/CS
RG-PRT44-2022	R-PRT44-2022	3-Point Mask 2.0mm 22% perf	10/CS
—	R-PRT44-2415	3-Point Mask 2.4mm 15% perf	10/CS
RG-PRT44-2436	R-PRT44-2436	3-Point Mask 2.4mm 36% perf	10/CS

P-TYPE THERMOPLASTIC MASKS

Designed to fit Sinmed and PosiFix Baseplates.

P-Type Masks are available in Green or White, with and without profiles.



RG-PRT5

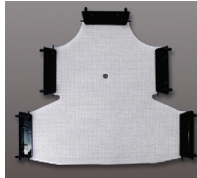

R-PRT5



RG-PRTL

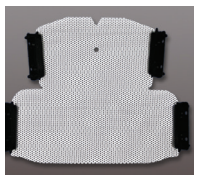

R-PRTL

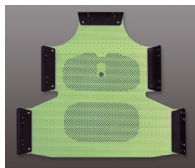

RG-PRT5-24A
RG-PRT5-32A

P-TYPE MASKS			
WITH PROFILES		DESCRIPTION	PKG
GREEN	WHITE		
RG-PRT5-2022	R-PRT5-2022	5-Point Mask 2.0mm 22% perf	10/CS
—	R-PRT5-2415	5-Point Mask 2.4mm 15% perf	10/CS
RG-PRT5-2436	R-PRT5-2436	5-Point Mask 2.4mm 36% perf	10/CS
RG-PRT5-3242	R-PRT5-3242	5-Point Mask 3.2mm 42% perf	10/CS
—	R-PRTL-2415	4-Point Mask 2.4mm 15% perf	10/CS
RG-PRTL-2436	R-PRTL-2436	4-Point Mask 2.4mm 36% perf	10/CS
RG-PRTL-3242	R-PRTL-3242	4-Point Mask 3.2mm 42% perf	10/CS

P-TYPE MASKS WITH ACCUPERF™			
WITH PROFILES		DESCRIPTION	PKG
GREEN	WHITE		
RG-PRT5-24A	—	5-Point Mask 2.4mm w/AccuPerf™	10/CS
RG-PRT5-32A	—	5-Point Mask 3.2mm w/AccuPerf™	10/CS
RG-PRTL-24A	—	4-Point Mask 2.4mm w/AccuPerf™	10/CS
RG-PRTL-32A	—	4-Point Mask 3.2mm w/AccuPerf™	10/CS

Best Comfort™ MASKS

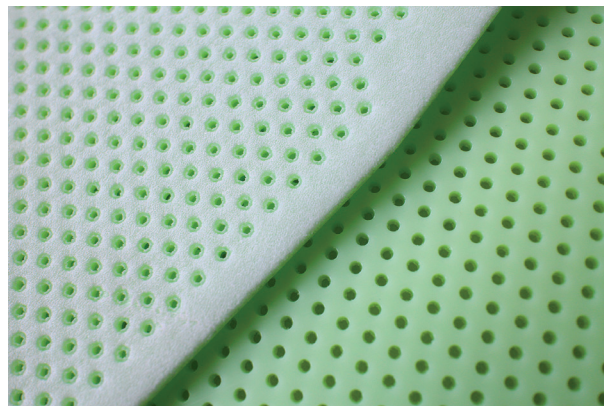

New for 2014!

soft, fabric-like surface

- Increased patient comfort
- Stronger, extra-rigid thermoplastic
- Sturdy 12% perforation pattern
- Low shrinkage and non-stick
- Available in 2.4mm for all P-type masks



RFG-PRT3-2412



RFG-PRT5-2412

OTHER THERMOPLASTIC MASKS

Masks For BEST[®] R605 and Orfit Baseplates

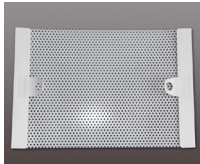

RD301

ID	BREAST THERMOPLASTIC MASKS	PERFORATION	DIMENSIONS	PKG
RD301-2022	Breast Mask 2.0mm Disposable	22% Perf	(34.0x23cm)	10/CS
RD301-2422	Breast Mask 2.4mm Disposable	22% Perf	(34.0x23cm)	10/CS
RD301-3242	Breast Mask 3.2mm Disposable	42% Perf	(34.0x23cm)	10/CS

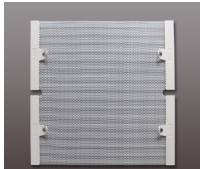

RD901

ID	PELVIC MASKS	PERFORATION	DIMENSIONS	PKG
RD901-2400	Pelvic Mask 2.4mm [4 Point] Disposable	NonPerf	(46x48cm)	4/CS
RD901-2436	Pelvic Mask 2.4mm [4 Point] Disposable	36% Perf	(46x48cm)	4/CS
RD901-3242	Pelvic Mask 3.2mm [4 Point] Disposable	42% Perf	(46x48cm)	4/CS
R401S-3242	Pelvic Mask Small 3.2mm [6 Point] Disposable	42% Perf	(35x48cm)	4/CS
R401M-3242	Pelvic Mask Med. 3.2mm [6 Point] Disposable	42% Perf	(41x48cm)	4/CS
R401L-3242	Pelvic Mask Large 3.2mm [6 Point] Disposable	42% Perf	(46x48cm)	4/CS

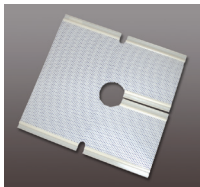

RD401

Masks for Civco Reloadable S-Type Frame

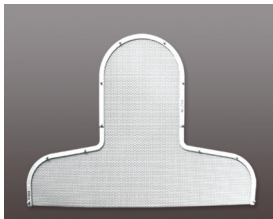

R471

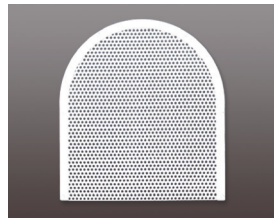

R470

ID	RELOADABLE MASKS	PKG
R471S	3.2mm Head & Shoulder Mask	4/CS
R470S	2.4mm Head & Shoulder Mask	4/CS
R471SH	3.2mm Head Mask	12/CS
R470SH	2.4mm Head Mask	12/CS

Stereotactic Masks for BrainLAB Systems *International sales only*

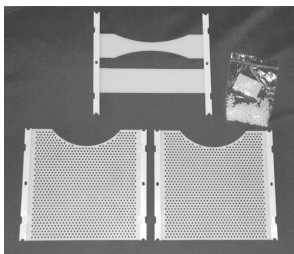

R406-1

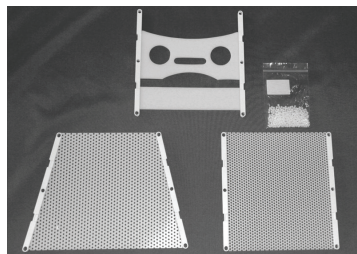

R408

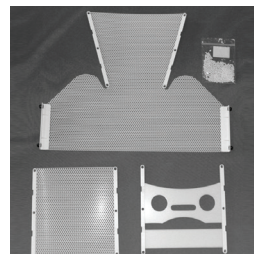

R408-2

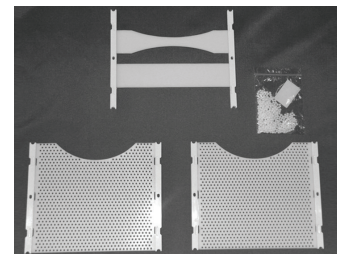

R406-2

ID	STEREOTACTIC MASKS	TYPE	PKG
R406-1	Head Frame Set	Type A	1 SET/CS
R406-2	Head Frame Set – extended width (2cm)	Type A	1 SET/CS
R408	Head Frame Set	Type B	5 SET/CS
R408-2	Head & Shoulder Frame Set		3 SET/CS

OTHER THERMOPLASTIC MASKS

Elekta-Compatible Masks

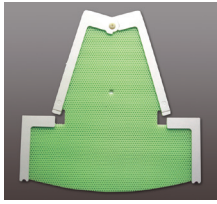

RG-ELS-2022
Compatible with Elekta Immobilization System

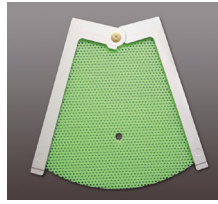

RG-ELH-2022
Compatible with Elekta Immobilization System

R420 Pediatric U-Frame masks

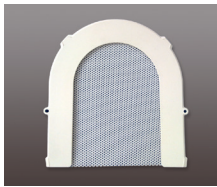

R420
Pediatric U-Frame Mask

Thermoplastic Sheets

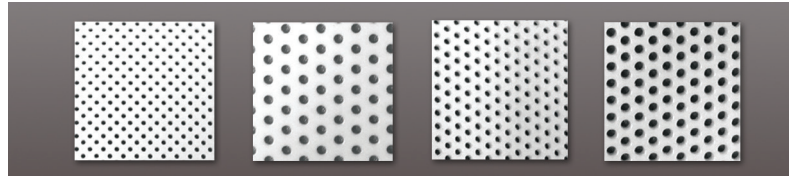

15% 22% 36% 42%

THERMOPLASTIC SHEETS				PKG
ID	THICKNESS	PERFORATION	DIMENSIONS	
R-1600A	1.6mm	Non perf	460x610mm, 18"x24"	5/CS
R-1636A	1.6mm	36% perf	460x610mm, 18"x24"	5/CS
R-2022A	2.0mm	22% perf	460x610mm, 18"x24"	5/CS
R-2415A	2.4mm	15% perf	460x610mm, 18"x24"	5/CS
R-2422A	2.4mm	22% perf	460x610mm, 18"x24"	5/CS
R-2436A	2.4mm	36% perf	460x610mm, 18"x24"	5/CS
R-3242A	3.2mm	42% perf	460x610mm, 18"x24"	5/CS

Best GREEN™ Masks for Proton Therapy

compatible with Qfix BOS-type baseplates

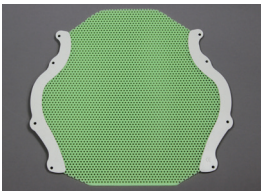

RG-BHS-3242

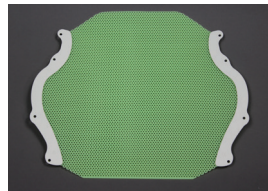

RG-BHM-2436

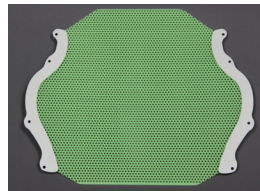

RG-BHM-3242

- Easier to mold.
- Extended working time
- Less shrinkage
- Stronger
- Non-stick surface

BEST GREEN™ MASKS FOR PROTON THERAPY		
ID	DESCRIPTION	PKG
RG-BHS-2436	Head Mask (for BOS) 2.4mm 36%perf, sm (26cm wide) Green	10/CS
RG-BHS-3242	Head Mask (for BOS) 3.2mm 42%perf, sm (26cm wide) Green	10/CS
RG-BHS-3242F	Head Mask (for BOS) 3.2mm 42%perf, sm (26cm wide) Green w/flap	10/CS
RG-BHM-2436	Head Mask (for BOS) 2.4mm 36%perf, med (31cm wide) Green	10/CS
RG-BHM-3242	Head Mask (for BOS) 3.2mm 42%perf, med (31cm wide) Green	10/CS
RG-BHM-3242F	Head Mask (for BOS) 3.2mm 42%perf, med (31cm wide) Green w/flap	10/CS
RG-BHL-2436	Head Mask (for BOS) 2.4mm 36%perf, lg (38cm wide) Green	10/CS
RG-BHL-3242	Head Mask (for BOS) 3.2mm 42%perf, lg (38cm wide) Green	10/CS
RG-BHL-3242F	Head Mask (for BOS) 3.2mm 42%perf, lg (38cm wide) Green w/flap	10/CS
RG-BSL-2436	H&S Mask (for BOS) 2.4mm 36%perf, lg (48cm wide) Green	6/CS
RG-BSL-3242	H&S Mask (for BOS) 3.2mm 42%perf, lg (48cm wide) Green	6/CS
RG-BSL-3242F	H&S Mask (for BOS) 3.2mm 42%perf, lg (48cm wide) Green w/flap	6/CS

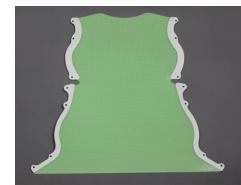

RG-BSL-2015

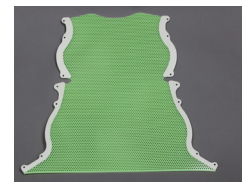

RG-BSL-3242

Best® Shell System™

An ultra-precise, ultra-comfortable method for stereotactic cranial, c-spine and shoulder immobilization, where sub-millimeter margins are required.

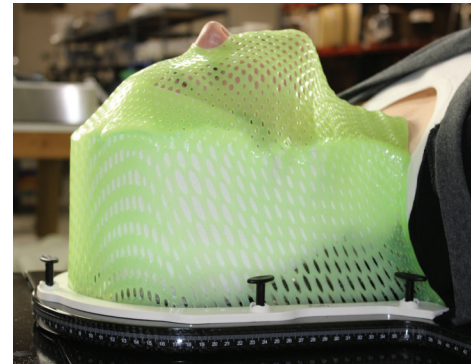

Components:

Best ShellMold™ (3 sizes)

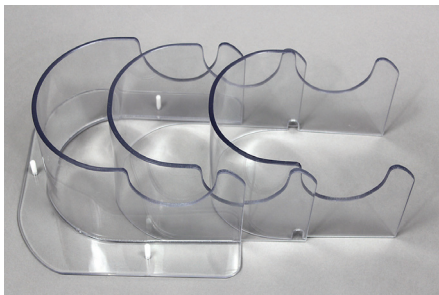

Shell Cushion

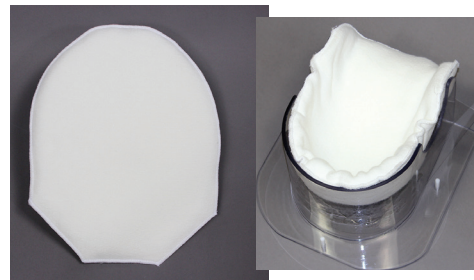

Best Mask

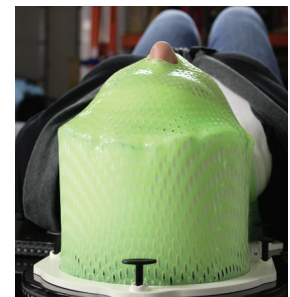

The Best Shell System™ is a unique patient immobilization system providing the highest level of patient stability and control, with superior patient comfort. The system uses a three-sized acrylic ShellMold™ to securely form a Best AccuCushion™ under and around the patient's head, or head and shoulders. The mold size adjusts as needed. Hook and loop straps and tabs hold the cushion in place as it cools and conforms to the patient's contours. This frees the therapist from hands-on holding during the process.

After the cushion forms and cools, the ShellMold™ is removed and a Best thermoplastic mask is formed over the patient. The mask hardens to securely hold the patient and shell cushion, creating comfortable yet highly stable, full circumferential support. The Shell System can be configured for head only or head-and-shoulder immobilization.

ID	DESCRIPTION	PKG
R560-SKIT	Shell System Kit (S-type): ShellMold, 3 Cushions, Straps	Set
R560-OKIT	Shell System Kit (Orfit): ShellMold, 3 Cushions, Straps	Set
R560-PKIT	Shell System Kit (P-type): ShellMold, 3 Cushions, Straps	Set
R560-S	ShellMold™ 3-sized acrylic mold (S-type) for Shell Cushions	Set
R560-O	ShellMold™ 3-sized acrylic mold (Orfit-type) for Shell Cushions	Set
R560-P	ShellMold™ 3-sized acrylic mold (P-type) for Shell Cushions	Set
R550-HS1	Shell Cushion – Head & Shoulder	EA.
R550-H1	Shell Cushion – Head only	EA.
R565-605	ShellStrap Set, Head & Shoulder	Set
R565-155	ShellStrap Set, Head only	Set

*Patent Pending

Best[®] Moldable AccuCushion™

A superior method for head immobilization with unique **warm and form** technology



- Comfortable and extremely secure
- Once heated, cushions form easily and quickly
- Can be reheated and reshaped
- No odor

Best Moldable AccuCushions™ provide a secure custom head support for each patient. Simply heat the cushion in your waterbath or the Klarity Oven. Gently form it under your patient's head and neck. It will be a warm, calming pillow that cools to provide secure yet comfortable positioning for highly accurate treatment and reproducibility. Best Moldable AccuCushions™ are designed for use with Silverman head supports or alone as a support pillow, with or without a thermoplastic mask. Best Moldable AccuCushions™ can be reheated and reformed as often as needed.

ID	BEST MOLDABLE ACCUCUSHION™	DIMENSIONS	PKG
R550-S	Best Moldable AccuCushion™ Small	15 x 20cm	4/CS
R550-M	Best Moldable AccuCushion™ Medium	20 x 25cm	4/CS
R550-L	Best Moldable AccuCushion™ Long	20 x 45cm	4/CS

Custom sizes available upon request.

*Patent Pending

WEDGES AND CUSHIONS

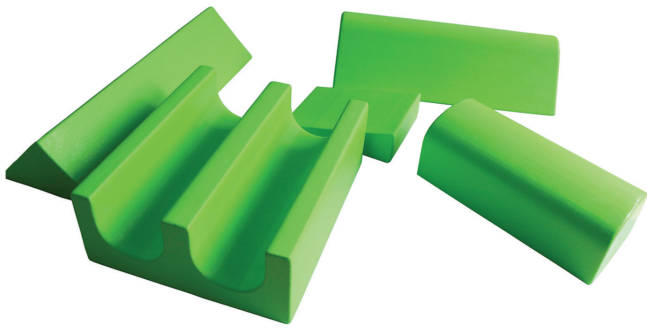

- Polyurethane coated foam material.
- Custom designs available upon request.

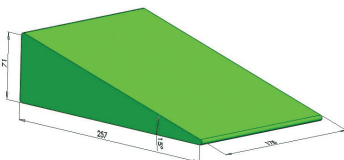

R516-15V

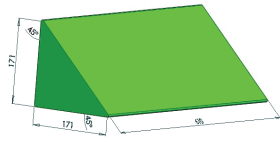

R516-45V

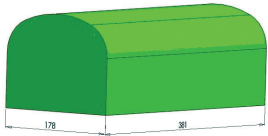

R516-178L

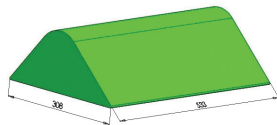

R516-43V

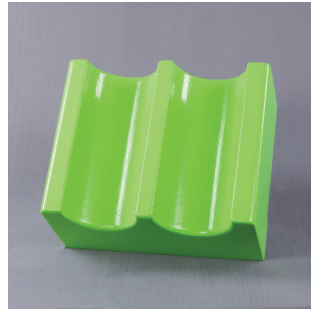

R516-16LEG

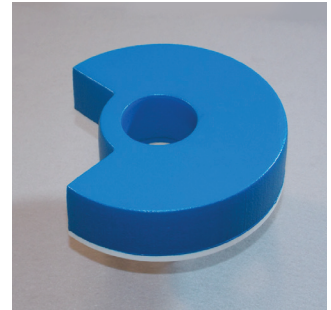

R530-L1
Lateral Head Cushion

BETTER Products
for **BETTER** Care

ID	DESCRIPTION	DIMENSIONS	ANGLE	PKG
R516-15V	Wedge	71 x 257 x 178mm	15°	EA.
R516-45V	Wedge	171 x 171 x 610mm	45°	EA.
R516-178L	Support Cushion	139 x 178 x 381mm		EA.
R516-16LEG	Support Cushion	149 x 350 x 400mm		EA.
R516-43V	Support Cushion	142 x 308 x 533mm		EA.
R530-L1	Lateral Head Cushion	225 x 60mm		EA.

Best[®] HEAD AND NECK SUPPORTS



R501
Foam Supports

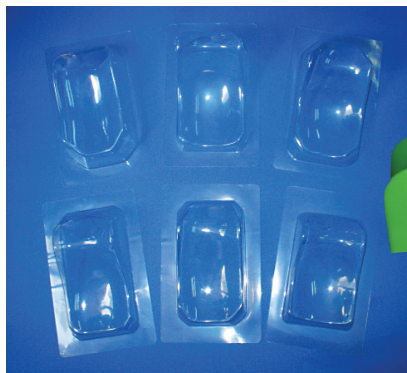

R507
Acrylic Supports



R511
Foam Supports
for R605 System Boards

Best[®] VACUUM BAGS



Introducing

- A stronger more reliable vacuum bag
- Higher grade non-permeable nylon shell
- Improved durability...resists wear and tear
- Designed for long-term multi-patient use

Features:

- Nylon outer shell
- Low density polystyrene mini-spheres inside
- Corner grommet for easy storage
- Available with valves to fit all standard vacbag systems



R7202
Head & Shoulder Support
62x67cm
9 liter fill

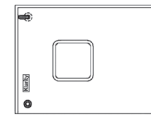

R7406
Pelvic support
100x60cm
21 liter fill

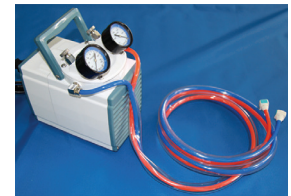

GM-05A
Best[®] Vacuum Pump
Dual Action, lightweight
Voltage: 110 V or 220V

SIZE (CM.)	ID	FILL (LITER)	SHAPE	ID W/ INDEXING BAR	ID W/ CIVCO VALVE	ID W/CIVCO VALVE & INDEXING BAR
RECTANGULAR CUSHIONS						
200x100	R7524-120	120	Rectangle	R7524-120B	R7524-120C	R7524-120CB
150x100	R7509-75	75	Rectangle	R7509-75B	R7509-75C	R7509-75CB
150x75	R7540-60	60	Rectangle	R7540-60B	R7540-60C	R7540-60CB
100x100	R7506-40	40	Rectangle	R7506-40B	R7506-40C	R7506-40CB
100x70	R7504-40	40	Rectangle	R7504-40B	R7504-40C	R7504-40CB
100x70	R7504-35	35	Rectangle	R7504-35B	R7504-35C	R7504-35CB
100x70	R7504-30	30	Rectangle	R7504-30B	R7504-30C	R7504-30CB
70x70	R7501-20	20	Rectangle	R7501-20B	R7501-20C	R7501-20CB
50x70	R7301-15	15	Rectangle	R7301-15B	R7301-15C	R7301-15CB
25x50	R7106-2.25	2.25	Rectangle	R7106-2.25B	R7106-2.25C	R7106-2.25CB
20x25	R7100-01	1	Rectangle	R7100-01B	R7100-01C	R7100-01CB
SPECIALTY CUSHIONS						
90x55	R7541-15	15	Wingboard Cushion	R7541-15B	R7541-15C	
67x62	R7202-09	9	Head&Shoulder	R7202-09B	R7202-09C	R7202-09CB
100x60	R7406-21	21	Pelvic w/20x20 cutout	R7406-21B	R7406-21C	R7406-21CB

Exclusive Best valve system for easy on/off with NO LEAKS

Custom Sizes available upon request.

HELPING HAND™ MOLDABLE POSITIONING AID

Helping Hand™ is a unique and versatile pad and strap support system for patient positioning. **Helping Hand™** offers therapists a welcome “third hand” for positioning a patient comfortably and securely...ideal for holding an arm, leg, breast or other body part away from a treatment area. **Helping Hand™** can also provide a welcome assist to patients required to hold a strenuous position during an exam or treatment.

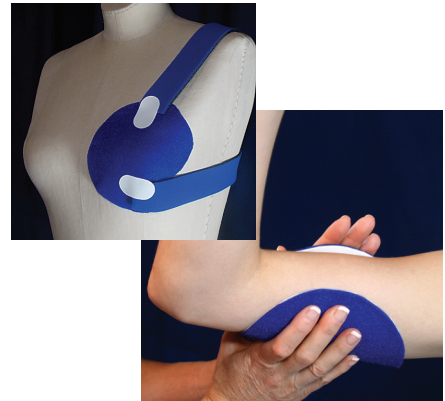

- Moldable oval pads
- Shape directly on a patient's skin or clothing
- Soft, cushioned inner surface
- Will hold firmly without migrating
- Hook&Loop tabs provide infinite anchor points for cushioned straps

Helping Hand™ is sold in complete kits.

Each kit includes: Oval Pads (2), 60" Straps (2), Hook tabs (8)

(plus two sticky-back loop tabs for attaching to fixed hardware surfaces.)

ID	HELPING HAND™	PKG
TRB-300S	Helping Hand™ Positioning Kit (small) (4 x 6" oval pads)	EA.
TRB-300M	Helping Hand™ Positioning Kit (medium) (6 x 8" oval pads)	EA.
TRB-300L	Helping Hand™ Positioning Kit (large) (8 x 11" oval pads)	EA.

SUREMARK™ SKIN MARKING LABELS



- The Highest Quality and Highest Precision skin markers Available Today!
- Comprehensive Catalog for a wide variety of clinical applications.
- Economical and Latex-Free

Call for item details.

Best[®] BREASTBOARD SYSTEM R611-3SDCF



- Superior carbon fibre composition
- Light weight and durable
- Minimal attenuation
- Elevation to 30°
- Adjustable arm supports
- Engineered for quick setup
- CT Compatible

Includes:

- Arm Supports
- Wrist Cups
- Vertical Hand Grips
- Head Cushion
- Leg Cushion

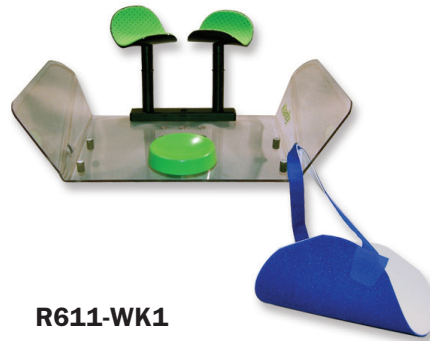

R611-WK1
Optional Channel Board

USE WITH:



R31



R91

ID	DESCRIPTION	PKG
R31-2400M	Disposable Breast Mask NonPerf	10/CS
R31-2436M	Disposable Breast Mask 2.4mm 36% Perf	10/CS
R31-3242M	Disposable Breast Mask 3.2mm 42% Perf	10/CS
R91-2400M	Disposable Pelvic Mask 2.4mm NonPerf	4/CS
R91-2436M	Disposable Pelvic Mask 2.4mm 36% Perf	4/CS

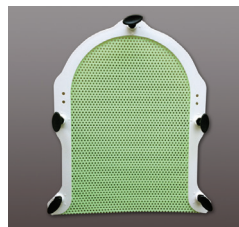

RG461SHT
Head S-Type Mask
(see page 4 & 5)



With optional
Channel Board and
Helping Hand™
(see page 21)

MULTIFIX™ BASEPLATES

MultiFix™ Head Baseplate

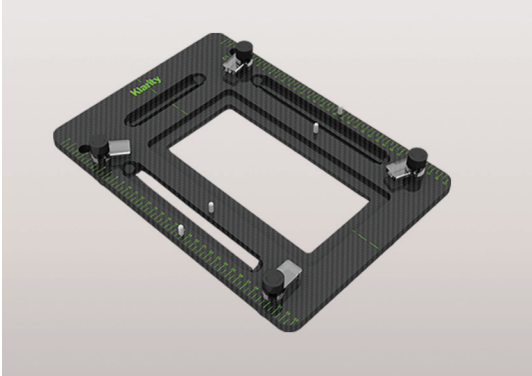

- Superior carbon fibre construction
- Quick and simple setup
- Indexable
- For both U-Frame and Orfit-type head masks

R605-HCF
Head Baseplate

USE WITH:

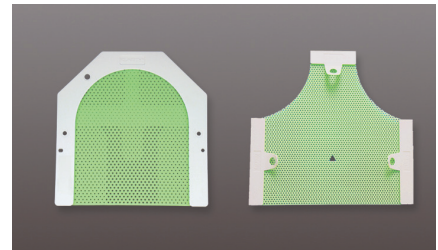

U-Frame Masks
(see page 6-8)

Type-O Masks
(see page 9)

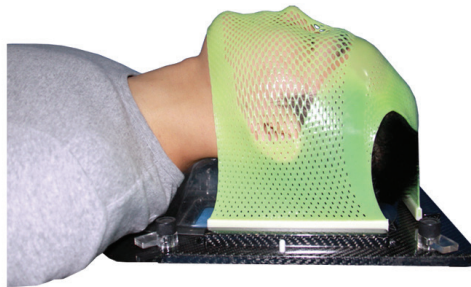

MultiFix™ Head Options



R602-DCF
Best® Tilting Head Base-plate

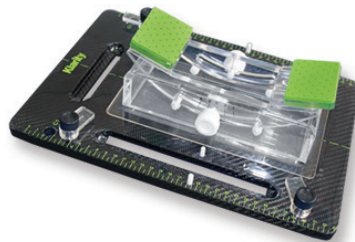

R605-HP
Prone Position Head Support

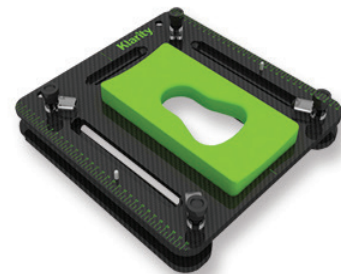

R607-ACF Lateral Position Head Baseplate

MULTIFIX™ BASEPLATES

MultiFix™ Head & Shoulders Baseplate

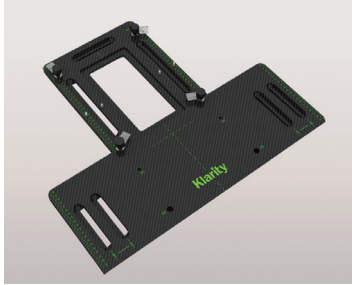

R605-SCF
Head & Shoulders Baseplate

USE WITH:

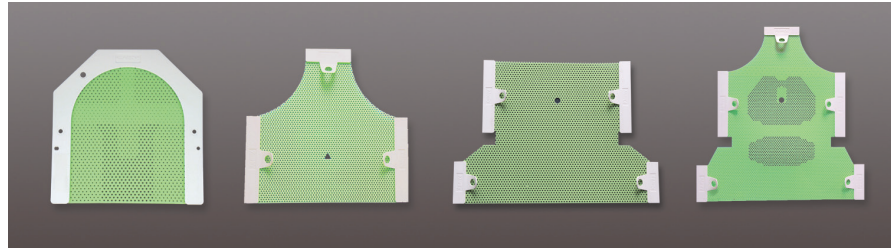

U-Frame Masks (see page 6-8) Type-O Masks (see page 9) Type-O 4-Point H&S Masks (see page 10) Type O 5-Point H&S Masks (see page 11)

MultiFix™ Body

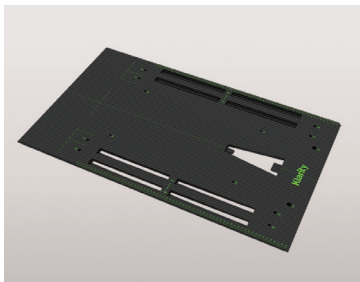

R605-BCF
Breast & Pelvis Baseplate

USE WITH:

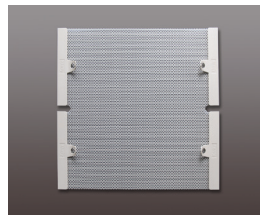

RD901
4 Point Body Masks for Orfit and Best[®] systems (see page 15)

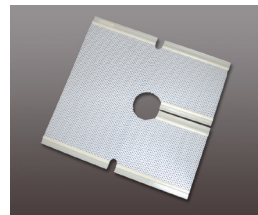

R401
6 Point Body Masks for Orfit and Best[®] systems (see page 15)

MultiFix™ All-In-One System

Simple...Strong...Indexable

One baseplate for multiple treatment options.

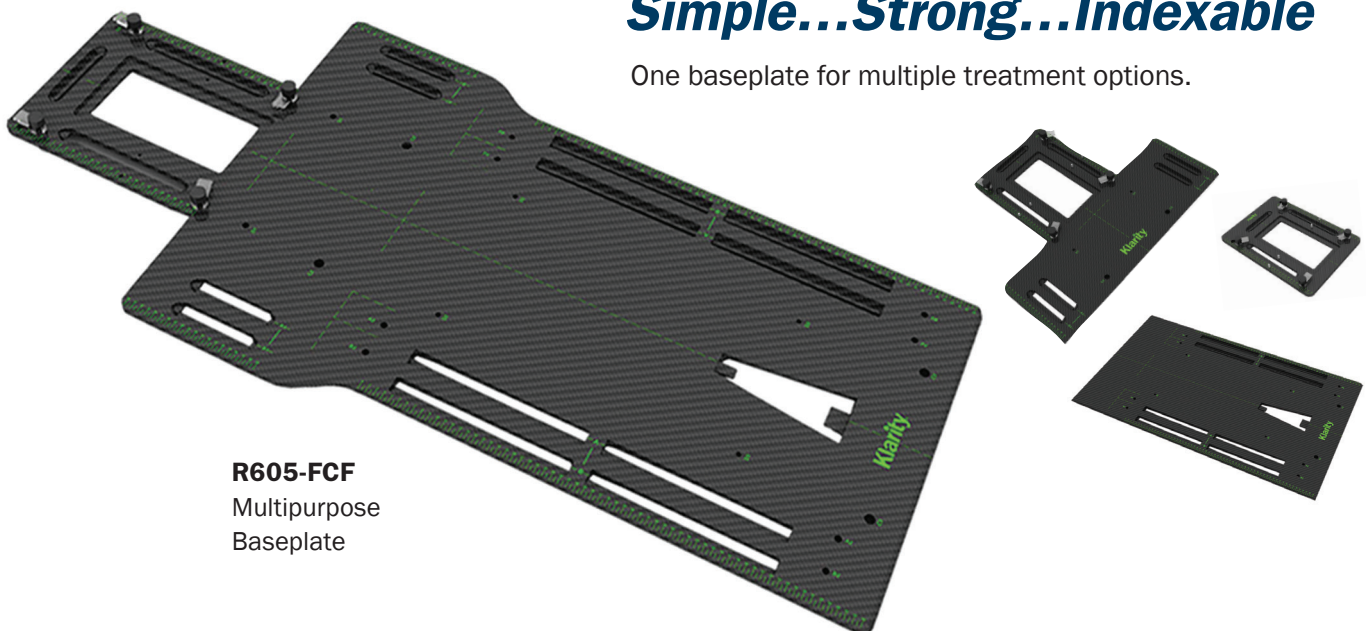

R605-FCF
Multipurpose Baseplate

PELVICFIX™ BASEPLATE

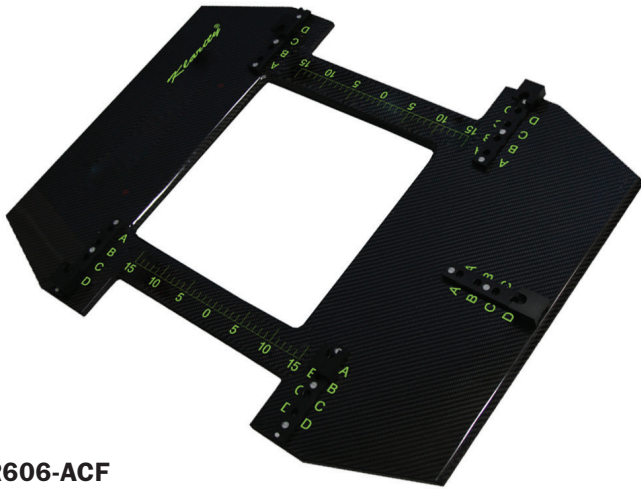

R606-ACF
Pelvic Baseplate



Adjustable to patient size

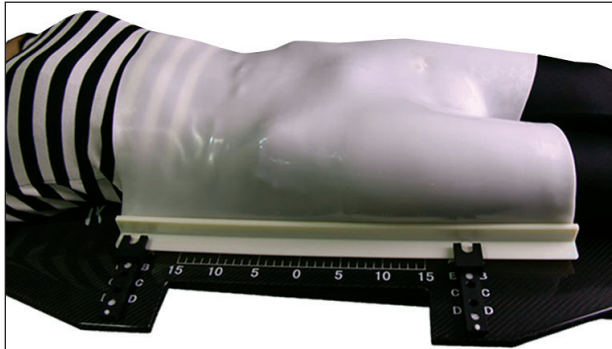

Multiple Indexing Options



R606-B-1
Indexable Thigh Spacer

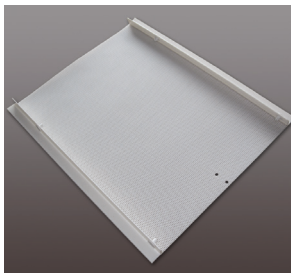

R902-A
Disposable Pelvic Mask

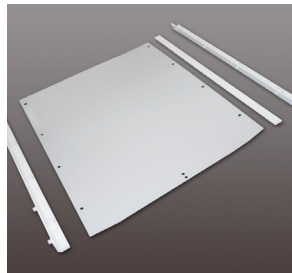

R902
Pelvic Mask w/reusable frame (R606-A-3)

BEST® THERMOPLASTIC FOR BEST PELVICFIX™ AND CIVCO HIPFIX™ BASEPLATES

ID	DESCRIPTION	PKG
R902-1	PelvicFix™ insert 2.4mm NonPerf 18"x22" (46X56cm) for reusable frame	5/CS
R902-3	PelvicFix™ insert 3.2mm 42% perf 18"x22" (46X56cm) for reusable frame	5/CS
R902-7	PelvicFix™ insert 3.2mm NonPerf 18"x22" (46X56cm) for reusable frame	5/CS
R902-1A	PelvicFix™ Mask 2.4mm NonPerf 18"x22"(46x56cm) w/disposable frame	8/CS
R902-3A	PelvicFix™ Mask 3.2mm 42% perf 18"x22"(46x56cm) w/disposable frame	8/CS
R902-7A	PelvicFix™ Mask 3.2mm NonPerf 18"x22"(46x56cm) w/disposable frame	8/CS

OPTEK™ OVERLAY SYSTEM



The OPTEK™ system was developed to provide the highest degree of stability for the head, neck and shoulders. The system is ideal for IMRT and conformal treatments in a 360° arc. Dual-configured for adult and pediatric treatments.

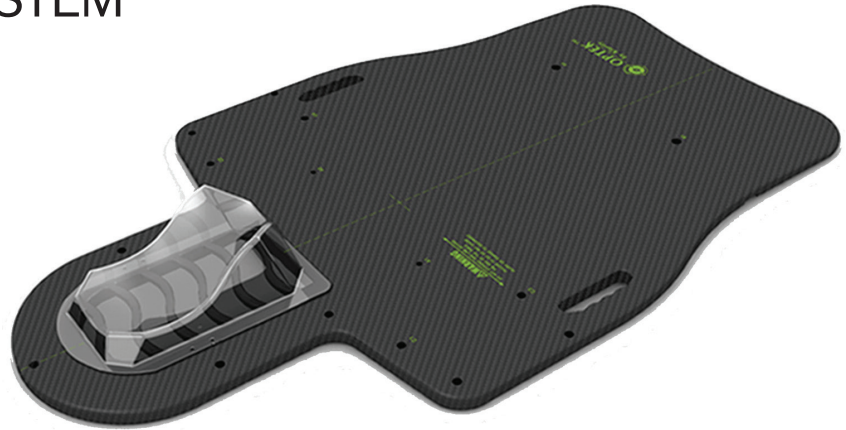

R630
OPTEK™ Carbon Fibre Overlay

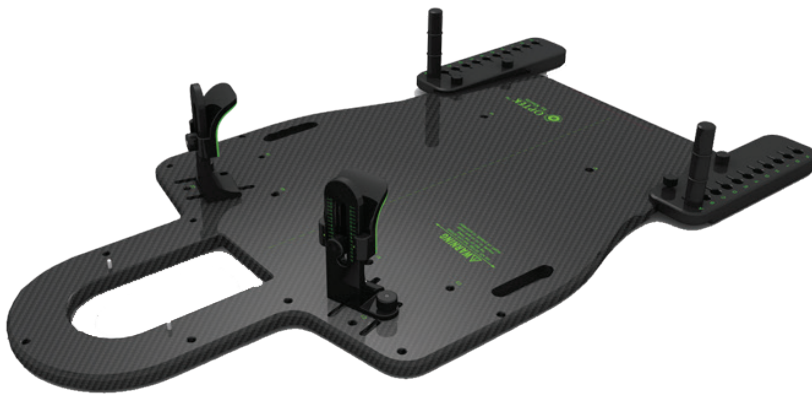

R630
OPTEK™ Carbon Fibre Overlay

Shown here with optional shoulder suppression and hand grips.

OPTEK™ System Features:

- A maximum width of 61cm.
- CT-compatible.
- Fits all S-type masks from BEST, Civco, Qfix and others.
- Offers pediatric head, neck & shoulder thermoplastic.
- Indexable.
- Carbon fiber construction.
- Excellent transmission factors.

USE WITH:

S-Type Head & Shoulder Masks
(see page 3)

S-Type Head Masks (see page 4)

Pediatric S-Type Head
& Shoulder Masks
(see pages 3 & 5)

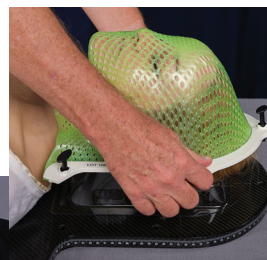

Dual-configured for adult and pediatric treatments

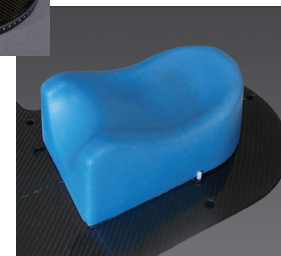

INDEXING BARS



RE-6
For Siemens and Elekta



RE-7
For Varian Exact

Best® PELVIS/BELLY SYSTEM



R620-A
Best® Pelvis/Belly System

STANDARD UNIT INCLUDES:

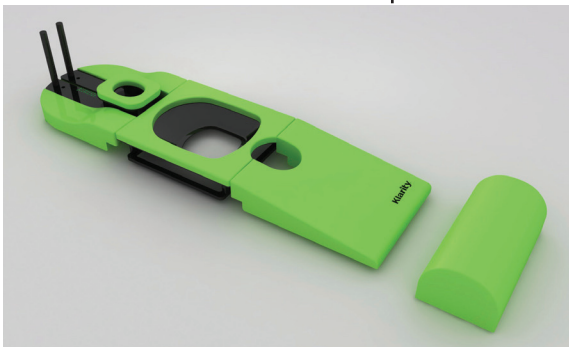

R620-AE2
Complete Cushion Set



R620-1CF
Baseplate



R620-AE2-1
Head Cushion

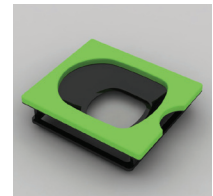

R620-AE2
Belly Plate

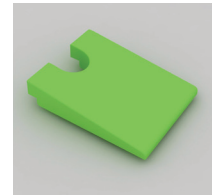

R620-AE2-3
Pelvis Cushion

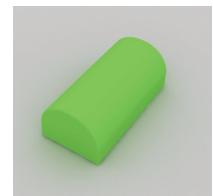

R516-229L
Leg Cushion

USE WITH:

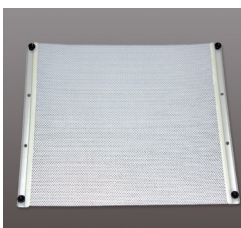

R91

ID	DESCRIPTION	PKG
R91-2400M	Disposable Pelvic Mask 2.4mm NonPerf	4/CS
R91-2436M	Disposable Pelvic Mask 2.4mm 36% Perf	4/CS

Klarityoven™

Offering reliable softening of thermoplastic material, our dry-heat systems meet today's need for universal precautions to reduce cross-contamination during patient care.

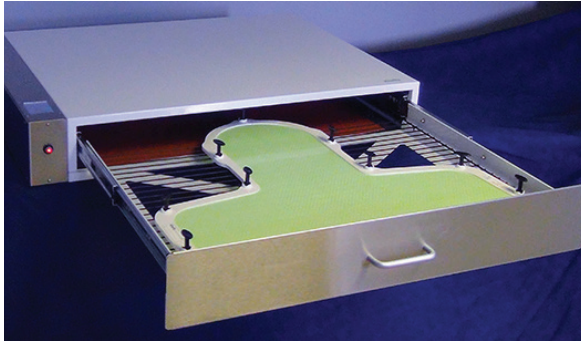
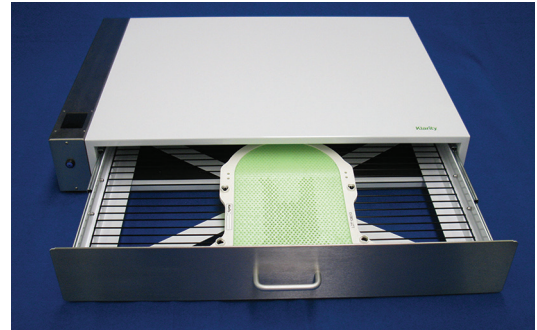

- Space-saving, compact design
- Non-stick surface
- Insulated case
- Dry heating eliminates the inconvenience of using water
- Digital temperature setting in Celsius or Fahrenheit
- Auto shut-down after 2 hours – Turns off after 6 hours.
- Heat circulation, convection principal
- 3" Touch Display for temperature adjustment

Finish: White baked enamel (on cold rolled steel), stainless steel trim
Outer dimensions: 31x23x5.5 in (79x58x13c m)
Weight: 46 lb (21 Kg)
Voltage: 110V and 220V
Item ID: KPS-1120



Klarityoven-plus™



Finish: stainless steel
Outer dimensions: 27.5x27x12 in (70x68.5x30.5 cm)
Weight: 100 lb (45 Kg)
Voltage: 110V and 220V
Item ID: KESW-4714

Klarityoven-mini™

Suitable for head masks only

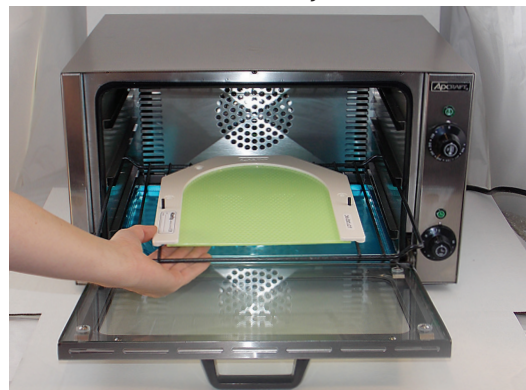

Finish: stainless steel
Outer dimensions: 21x19x13 in (53x48x33 cm)
Weight: 34 lb (15.5 Kg)
Voltage: 110V
Item ID: KCOQ-1750W

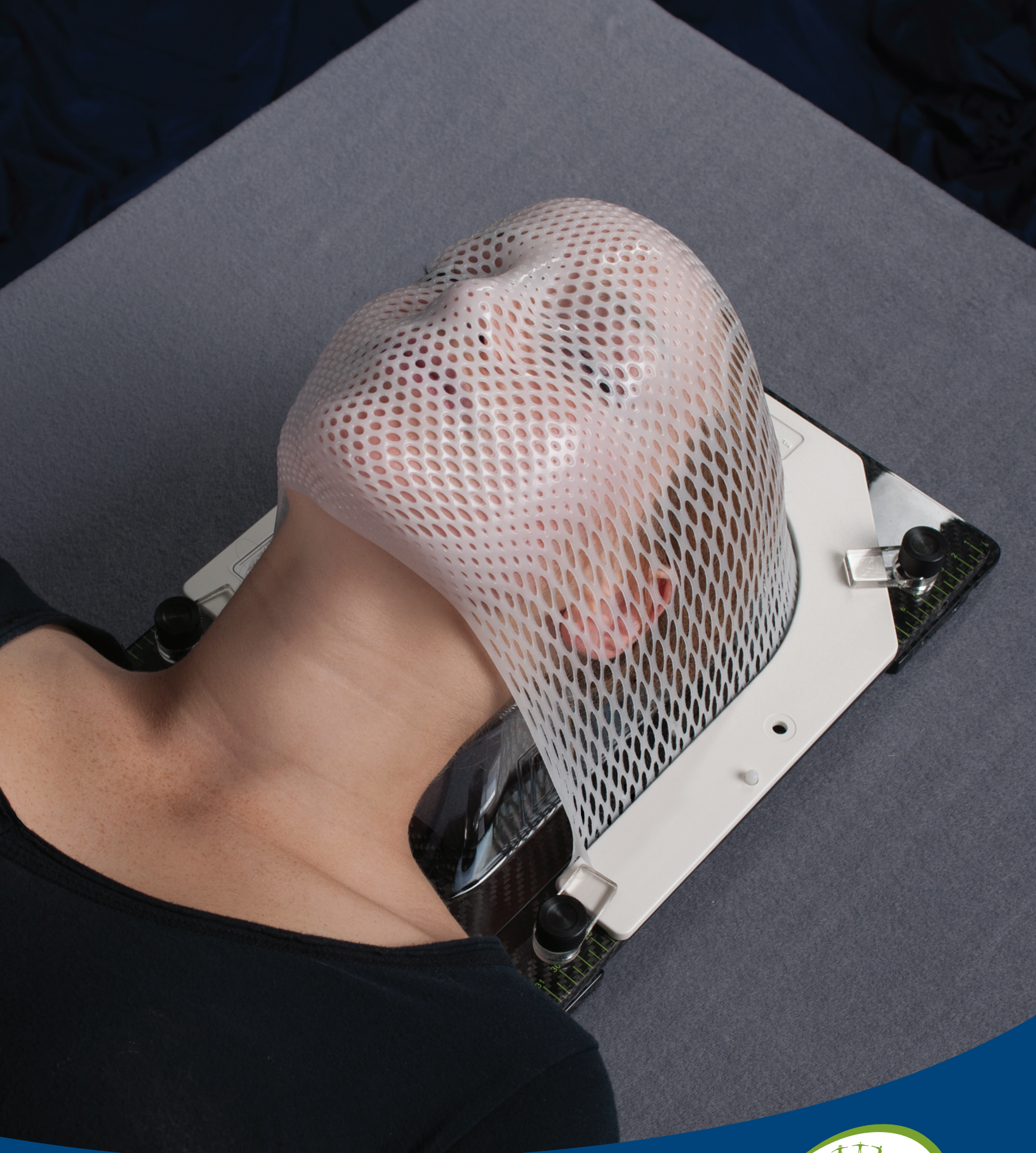

Best Medical Canada 413 March Road, Ottawa, Ontario K2K 0E4 Canada
phone 613-591-2100 877-668-6636 fax 613-596-5243 www.bestmedicalcanada.com

AFRICA | ASIA | EUROPE | LATIN AMERICA | MIDDLE EAST | NORTH AMERICA

